Limones en invierno

INVIERNO A LA VISTA
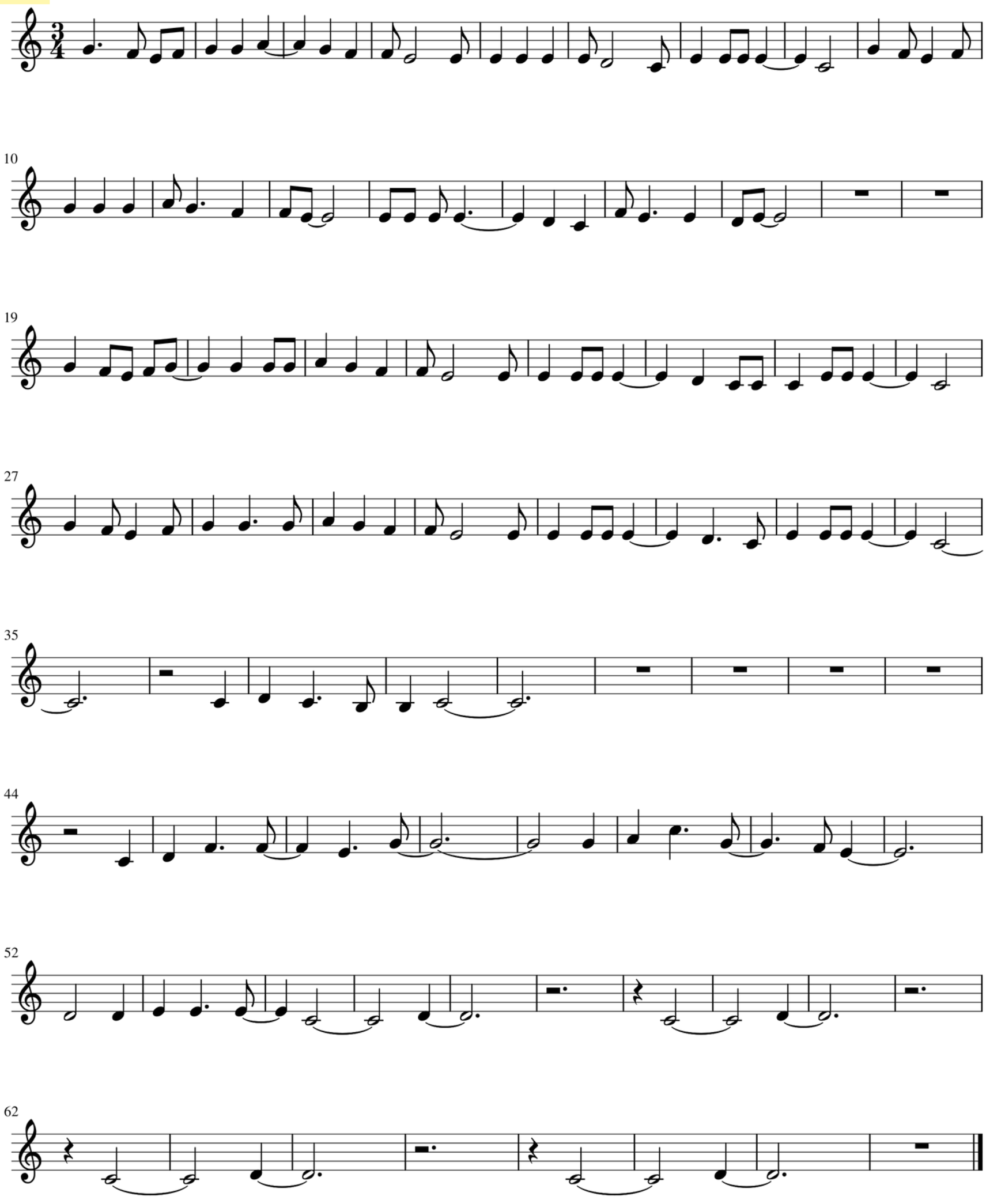
Izaro